



®

حول الخليج  
PANGULF

COMPANY

*Profile*

— Since —  
**1996**  
— —





**PANGULF**  
GROUP

**PANGULF**  
FURNITURE

**PANGULF**  
INTERIORS

**PANGULF**  
FOAM & MATTRESS

**PANGULF**  
FABRICS

 **SPACIA**  
DESIGN STUDIO BY PANGULF

[www.pangulfinteriors.com](http://www.pangulfinteriors.com)



## About Us

Since 1996, Pangulf has been one of the leading manufacturers, importers & exporters of all kinds of furniture in the UAE. We are a well experienced in Interior Fit-outs for both Residential & Commercial Sectors and offer value-added services. PanGulf is well known for their superior quality, durability and for offering best affordable prices in the market.

As a professional organization, we strongly value relationship, we believe in building and maintaining long lasting relationship with our associates and customers by providing 100% commitment, ensuring common focus with extraordinary drive, it is corporate philosophy, to continuously steer ahead and to be the market leaders.

**MANUFACTURED IN UAE**



OVERSEAS MANUFACTURING - IMPORT/EXPORT



## *Our* **MISSION**

Our mission is to fulfil our client's specifications while adhering to the timeline and maintaining quality.

## *Our* **VISION**

To establish reliability and dependability by implementing the finest workmanship, maintaining a trusting client relationship and providing outstanding services.

# Values

Pangulf Furniture & Interiors trusts that deep-rooted values are vital for providing the best service to our discerning customers. Our core values upon which we build for each and every product and the affirmed service we offer stated herewith is a list of the wide breadth of services we provide to our clients:

- **Superior quality**
- **Exemplary customer service**
- **Innovation in every product we create**
- **Ultimate value for money**
- **Timely Service**
- **Responsiveness**
- **Competence & Diligence**
- **Consistency**





## Message from the Chairman

After two decades, we hope to continue to gain the trust of clients and continue to prove the professionalism and reliability the company has kept while growing through the years.”

**Basheer KK**

Chairman & Managing Director



## *Our* **FOCUSSED SECTORS**

Hotels, Villas and Apartments  
Corporate Offices & Retail shops  
Clinics and Hospitals  
Armed Forces & Government Dept.  
Schools & Universities  
Restaurants & Cafés

## *Our* **EXPERTISE**

Interior Turn-key contracts  
Bespoke Furniture  
Boutiques  
Pavilions  
Exhibition Stalls  
Signages & Kiosks  
Flooring  
Ceiling Works  
Doors & Partitions  
Wall Cladding



# ISO CERTIFICATIONS

Our company have been certified with ISO 9001, 14001 & 4500 providing our customers with best quality & services.

✓ (ISO 9001:2015)  
Quality Management System

✓ (ISO 14001:2015)  
Environmental Management System

✓ (ISO 45001:2018)  
Occupation Health & safety  
Management System

**CERTIFICATE OF REGISTRATION**

**PANGULF GROUP**

This is to certify that the management system of

**Luluat Dubai Furniture Factory L.L.C.**  
Industrial Area # 6, Sharjah, United Arab Emirates.

has been assessed and registered by Veritas Assurance International as conforming to the requirements of

**ISO 9001:2015**  
Quality Management System

The Quality Management System is applicable to:

Interior Fit Out Contracting, Interior Decoration, Turn Key Solution, Design Consultancy, Project Design & Management, Hospitality Fit Out & Refurbishment, Retail Fit Out & Refurbishment, Furniture Manufacture & Supply, Joinery & Carpentry Works, Aluminum Manufacture & Supply, Marble & Solid Surfaces Contracting, Lighting Solution & Supply, Electrical Fittings & Sanitary Contracting, Exhibition Stands Fitting and Execution, Paint Contracting, Partitions - Ceiling & flooring Contracting.

Certificate No : 321181276  
Certificate issue date : 13-08-2020 | Certificate expiry date : 12-08-2023  
1\* Surveillance due before : 12-08-2021 | 2\* Surveillance due before : 12-08-2022

Authorized Signatory  
Veritas Assurance International  
Accredited by UAF (United Accreditation Foundation)  
Full Member of IAF (International Accreditation Forum)

Registered Accreditation Office:  
400 North Center DR, STE 202, Norfolk, VA 23502,  
United States of America (USA)

CB-M8-3413  
Full Member of IAF

www.veritasassurance.com

VERITAS ASSURANCE INTERNATIONAL

**CERTIFICATE OF REGISTRATION**

**PANGULF GROUP**

This is to certify that the management system of

**Luluat Dubai Furniture Factory L.L.C.**  
Industrial Area # 6, Sharjah, United Arab Emirates.

has been assessed and registered by Veritas Assurance International as conforming to the requirements of

**ISO 14001:2015**  
Environmental Management System

The Environmental Management System is applicable to:

Interior Fit Out Contracting, Interior Decoration, Turn Key Solution, Design Consultancy, Project Design & Management, Hospitality Fit Out & Refurbishment, Retail Fit Out & Refurbishment, Furniture Manufacture & Supply, Joinery & Carpentry Works, Aluminum Manufacture & Supply, Marble & Solid Surfaces Contracting, Lighting Solution & Supply, Electrical Fittings & Sanitary Contracting, Exhibition Stands Fitting and Execution, Paint Contracting, Partitions - Ceiling & flooring Contracting.

Certificate No : 321181277  
Certificate issue date : 13-08-2020 | Certificate expiry date : 12-08-2023  
1\* Surveillance due before : 12-08-2021 | 2\* Surveillance due before : 12-08-2022

Authorized Signatory  
Veritas Assurance International  
Accredited by UAF (United Accreditation Foundation)  
Full Member of IAF (International Accreditation Forum)

Registered Accreditation Office:  
400 North Center DR, STE 202, Norfolk, VA 23502,  
United States of America (USA)

CB-M8-3413  
Full Member of IAF

www.veritasassurance.com

VERITAS ASSURANCE INTERNATIONAL

**CERTIFICATE OF REGISTRATION**

**PANGULF GROUP**

This is to certify that the management system of

**Luluat Dubai Furniture Factory L.L.C.**  
Industrial Area # 6, Sharjah, United Arab Emirates.

has been assessed and registered by Veritas Assurance International as conforming to the requirements of

**ISO 45001:2018**  
Occupational Health & Safety Management System

The Occupational Health & Safety Management System is applicable to:

Interior Fit Out Contracting, Interior Decoration, Turn Key Solution, Design Consultancy, Project Design & Management, Hospitality Fit Out & Refurbishment, Retail Fit Out & Refurbishment, Furniture Manufacture & Supply, Joinery & Carpentry Works, Aluminum Manufacture & Supply, Marble & Solid Surfaces Contracting, Lighting Solution & Supply, Electrical Fittings & Sanitary Contracting, Exhibition Stands Fitting and Execution, Paint Contracting, Partitions - Ceiling & flooring Contracting.

Certificate No : 321181278  
Certificate issue date : 13-08-2020 | Certificate expiry date : 12-08-2023  
1\* Surveillance due before : 12-08-2021 | 2\* Surveillance due before : 12-08-2022

Authorized Signatory  
Veritas Assurance International  
Accredited by UAF (United Accreditation Foundation)  
Full Member of IAF (International Accreditation Forum)

Registered Accreditation Office:  
400 North Center DR, STE 202, Norfolk, VA 23502,  
United States of America (USA)

CB-M8-3413  
Full Member of IAF

www.veritasassurance.com

VERITAS ASSURANCE INTERNATIONAL

## INTERIOR DESIGNING:

The groundwork for all concepts and designs proposed to our clients will be based on the comprehension of the client's company and requirements of the project. Using prime planning techniques based on the space availability and utilizing joinery options, we are focused on developing the most authentic setting in keeping with the client's needs.

Our team of designers and engineers work towards delivering designs that are the combination of creativity and luxury bearing in mind the client's demands.





Each and every member of Pangulf team is hand picked for his or her consummate professionalism and innate understanding of teamwork. The success of our company is not only due to our highly capable team and vast resources; it is also a result of Pangulf's unique, fast-track strategies that streamline design and manufacturing milestones, unlike any other traditional establishment undertaking.

Our team of experts exudes top-notch expertise and quality focused work ethics. They respect timelines, create efficient and effective bespoke solutions, and execute them flawlessly, so they are recognized and well- appreciated by our clients.



## EXPERTISE IN WORKING ON JOINERY AND FURNITURE

Any fit-out project entails the requirement of joinery and furniture. They both play a role in bringing any project together. Any ambience that the client desires can be completely fulfilled with the right joinery or furniture.

Our company assures the usage of the best materials when it comes to both. All concepts are created according to the needs of the client while adhering to the budget. Quality and elegance are always guaranteed.

Our company works directly with clients to ensure that they acquire exactly what they want. With the help of a variety of resources that are available right at our fingertips, we are able to put forth exactly what the client needs us to do.



## PRODUCTION

Production in PanGulf holds a great importance as it must be executed in the best way possible, which our company is known to do. Our team of engineers closely monitor each process of the production to make sure the best quality has been achieved for all our clients.



## CNC DESIGNS

Accuracy is our priority, We execute most of our projects through CAD operated CNC machines to get precise measurements and finishes for our clients. After the CNC process we undergo a sanding procedure to get perfect edge finishes.

We also take in separate jobs for CNC as well for our B2B customers where in we do it with design as well or just based on the drawings as per their requirements.

## UPHOLSTERY

Tailoring the fabrics that meet your expectations in your budget is our first target. Our team is well experienced in the upholstery of any types of furniture whether it is beds, sofas, chair cushions, cladding. We take in re-upholstery orders as well and deliver a completely new & refreshed furniture based on our own wide range of foams, fabrics & designs.



## INTERIOR FIT-OUTS

- Wall Cladding
- Painting & Polishing
- Gypsum works
- Ceiling works
- Flooring
- Glass works
- Doors & Partitions



## CURTAINS & BLINDS



PGF is well experienced in a providing all types of Vertical Blinds, Automatic & Manual Roller Blinds (sunscreen & blackout), Romanian Blinds, Venetian blinds (metal & wooden) & Fabric curtains.

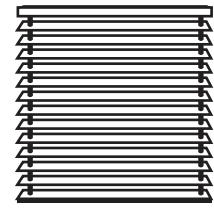

BLINDS

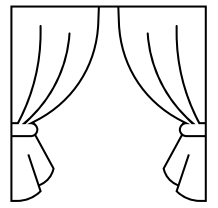

CURTAIN

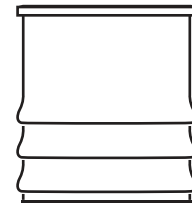

ROMANIAN

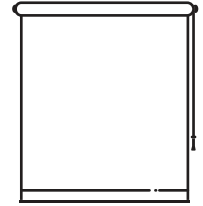

ROLLER



# FURNITURE FOR HOSPITALITY DIVISION:



**RESIDENTIAL FURNISHINGS:**

*Customized* **WALL CLADDINGS & BEDS**



*Customized* **WALK-IN CLOSETS**



*Customized*  
**DINNING TABLE & CHAIRS**



*Customized*  
**STORAGE SHELVES**



*Customized*  
**WARDROBES**



# *Customized* **KIDS ROOM DESIGN & FURNITURE**



*Customized*  
**KIDS BEDROOM**



*Customized*  
**STUDY TABLE/SHELVES**



*Customized*  
**SEATINGS**

## DIWANS & MATTRESSES:



Available collection types from our showroom:

**MEDICAL - FOAM - BONNEL SPRING - INFUSED GEL - LATEX MATTRESSES**

# KITCHEN FURNISHING:



## CAFE / RESTAURANTS:

From Designing Interiors for cafés & restaurants to building it, Our Team is experienced and have carried out many projects in this sector.



**RECEPTION COUNTERS:**





## WAITING AREA:

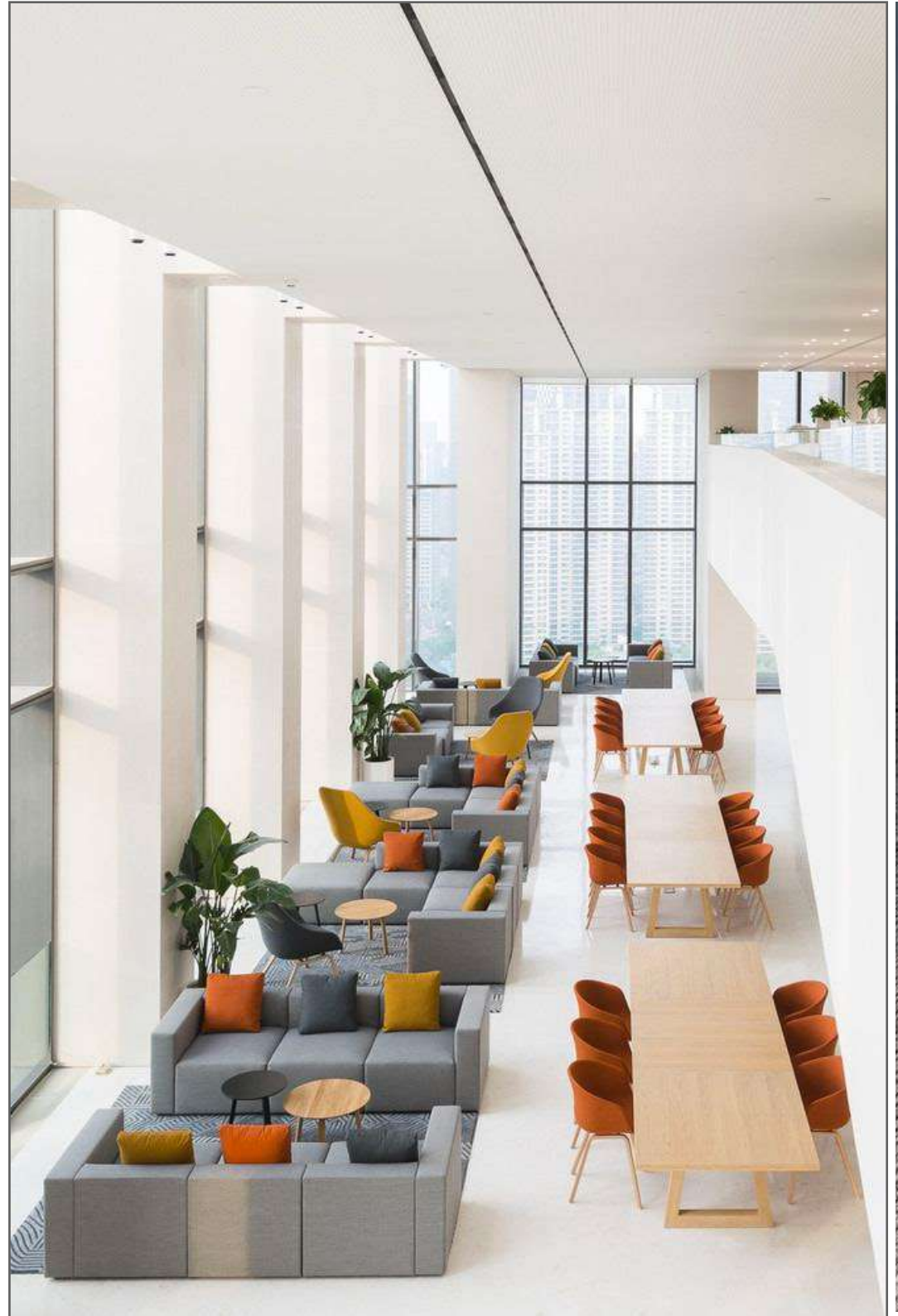

CNC DESIGNS

Accuracy is our priority. We execute most of our projects through CAD operated CNC machines to get precise measurements and finishes for our clients. After the CNC process, we undergo a sanding procedure to get perfect edge finishes.

## OFFICE FURNITURE:

We also take in separate jobs for CNC as well for our B2B customers where in we do it with design as well or just based on the drawings as per their requirements.

From supplying all sorts of ready office furniture products to building them from scratch, we have carried out numerous projects for corporate offices.





Office Chairs  
Office Cabinets  
Office shelves

Meeting Table  
Manager Desks  
Workstations

## UNIVERSITY & SCHOOL FURNITURE:







## **MILITARY GRADE METAL FURNITURE:**

We Manufacture all types of durable metal furniture including cabinets, storages, gun storages, bunk beds and more. Apt for Armed Forces and Government Depts..





## SHELVING & RACKINGS:





# AUDITORIUM SEATINGS:



## FLOORING:

Vinyl Flooring

Porcelaine

Parquet

Ceramic

Marble

Carpet

Epoxy

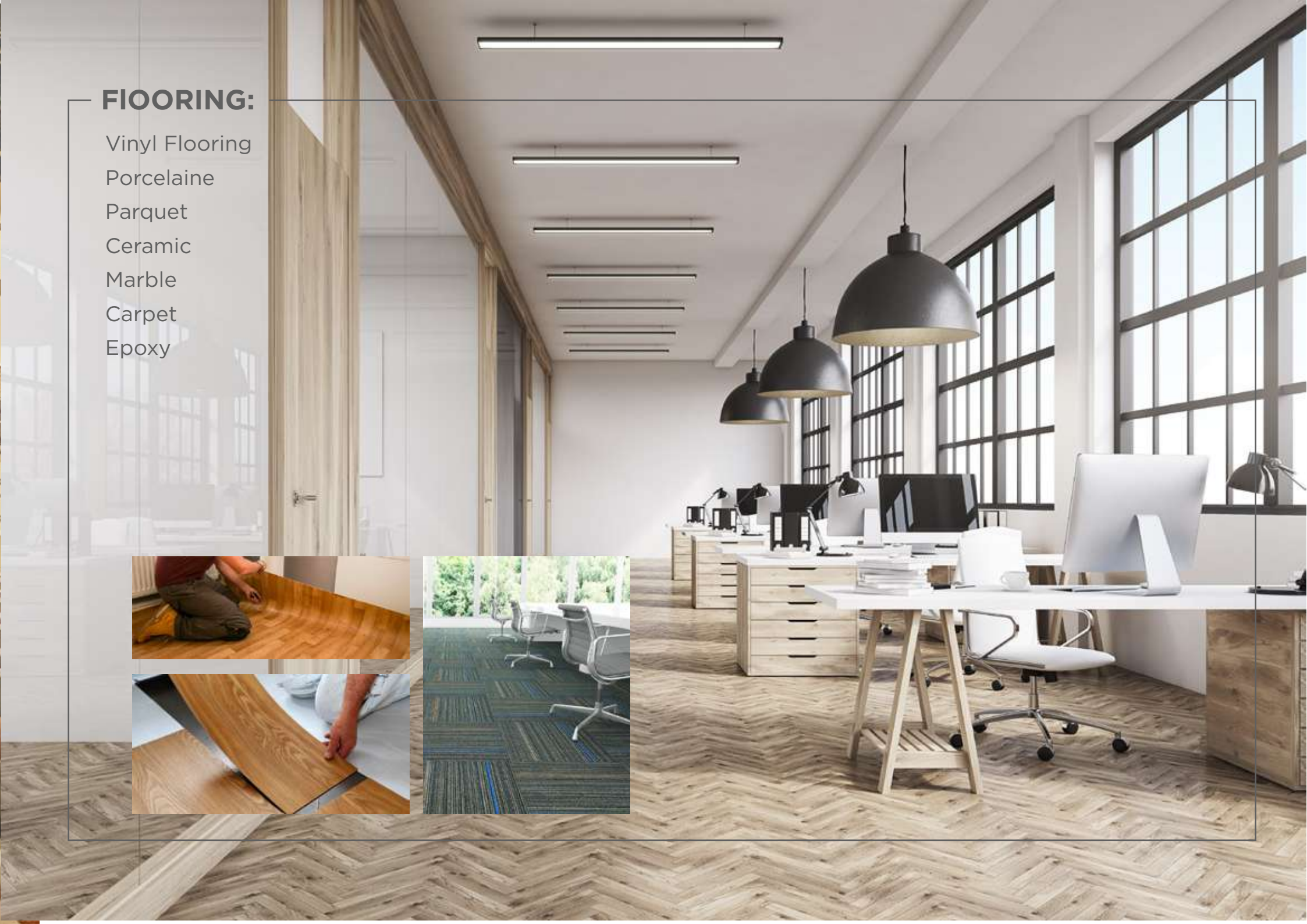

## PARTITIONS & DOORS:



Glass Partitions, MDF & Gypsum Partitions, CNC designs imprinted on metal & MDF

Our team can manufacture all kinds of Door works, whether fire-rated & standard in metal or wood.

FEW OF OUR  
**PAST PROJECTS:**



Scope: Reception Desk & Furniture  
Client: Gems, Dubai



Scope: Bar Counter Table & Chair  
Client: Marriot Hotel, Dubai



Scope: Interior Works  
Client: Indian Oven Restaurant, Muweilah



مدرسة جيمس فيرست بوينت  
GEMS FirstPoint School  
THE VILLA



حول الخليج  
PANGULF





حول الخليج  
PANGULF



Scope: Reception Seatings &  
Interiors Works  
Client: First Point School







Execution photos by Pan Gulf





SOW: Complete Renovation of business Center with a theme and concept that matches the brand of FBL

[Complete Turn key project] Design work, ceiling, flooring, Toilet, offices (45 nos.) Furniture, Pantry room, seatings, painting, electricals, Glass works etc.

Client: Fast Business Line



Executed Pictures:

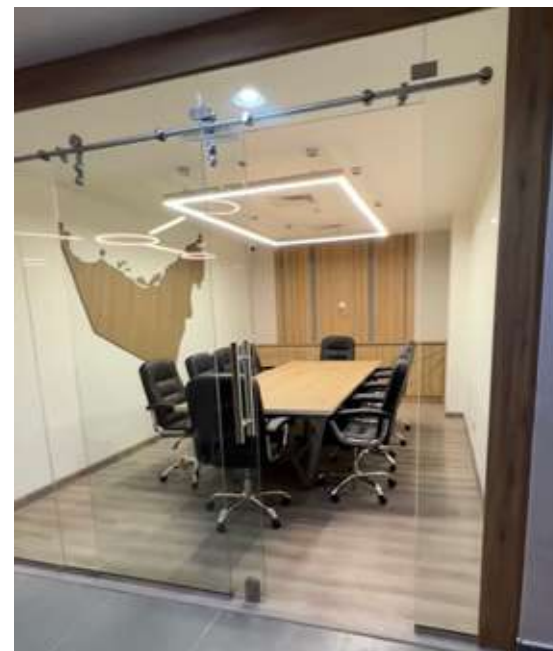



Scope : Interior Works  
Client : Market Square Hypermarket



Scope : Design & Production of Reception Lounge & Office Furniture

Client : Emirates Flight Catering



Scope : TV Stand Cladding & Fitout works  
Client : Residential

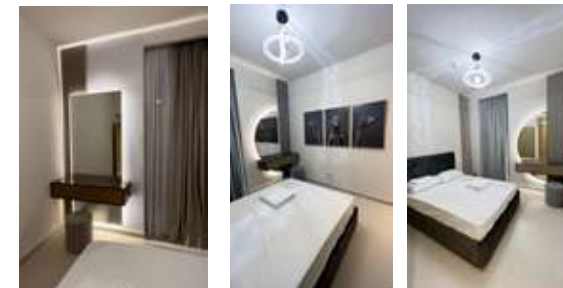





Scope : Gate work, design & build - Metal - Anitique Gold Finish  
Client : Residential



Scope : Full Mirror Wardrobe & Wall Cladding with Bed.  
Client : Residential





Scope : Kids Study/discussion Zone (Ferrari Themed Garage Design)

Concept and design by: Spacia by PanGulf

Client: Gems Group



*RESIDENTIAL PROJECT*

*INTERIOR FITOUT WORKS  
WITH MURPHY BED,*





*RESIDENTIAL PROJECT*  
*Bedroom Design and build*





*Shell and core project  
Complete Turn key project including  
commissioning, Designing, CCTV, Signage  
& all fitout works  
Executed along with TRI*

*Designed by: Spacia by PanGulf  
Client: Dubai Airports (Terminal 1)  
For: Cafeina Cafe*







RESIDENTIAL PROJECT

Study room conversion  
to bedroom



Scope : Design & Manufacturing  
Of Kid's Computer Lab In Space  
Ship Replica

Client: Gems School

الدور 4  
طابق الأرضي  
Stair-4  
Ground Floor



Scope: Creating Concepts, Designing  
& Execution of Living room Interior Fitout  
& Furniture  
Client: Residential



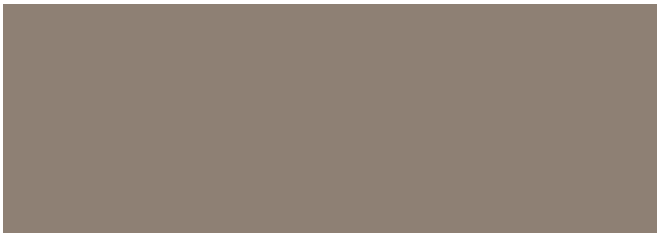





Scope: Creating Concepts, Designing & Execution of Majlis Room  
Client: Residential





Re-modeled the client's existing classic dining set to reuse it and create a neo classic stlye themed concept.



AUS

American  
University  
of Sharjah

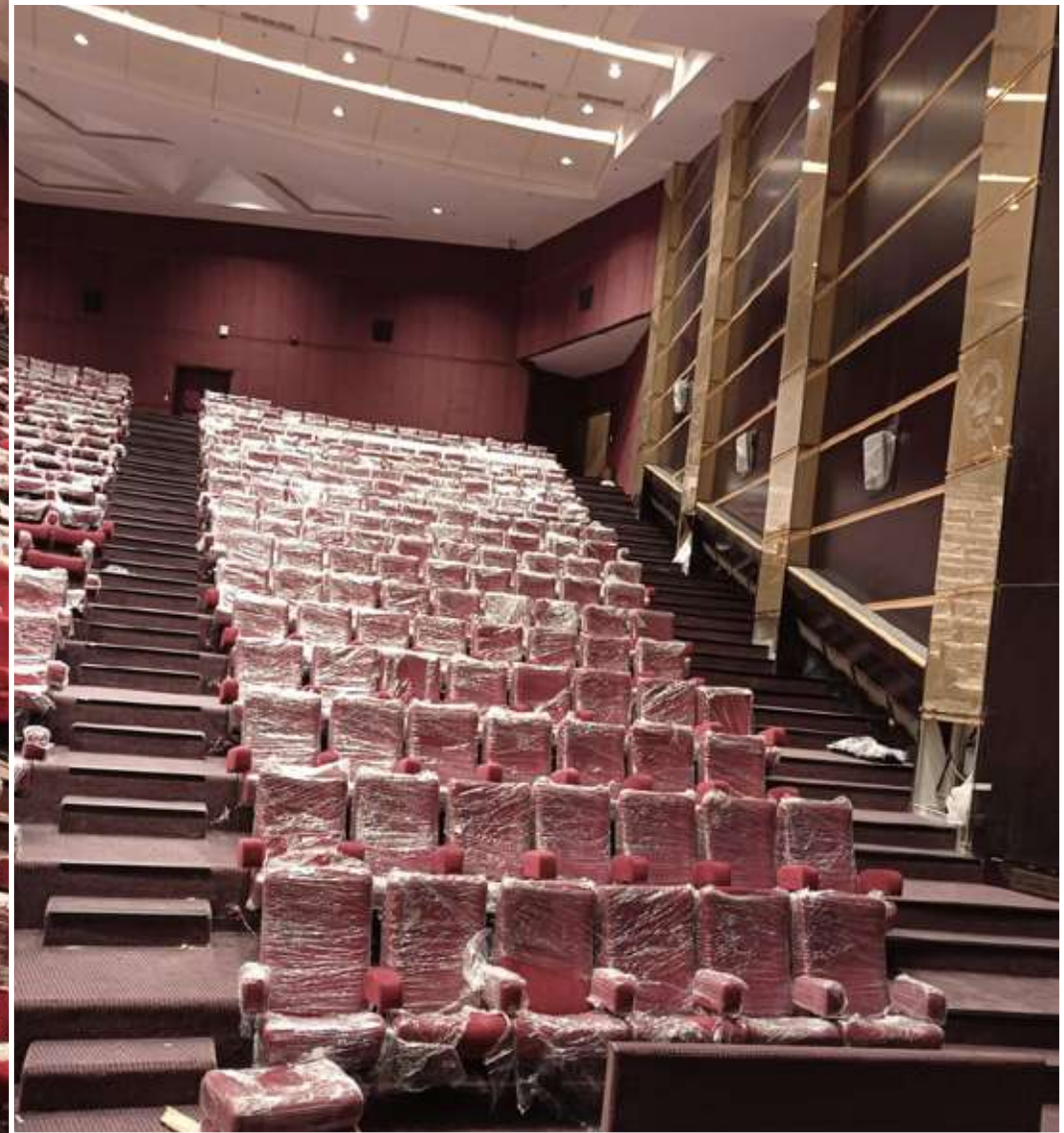

Scope : Auditorium Seatings  
Client: AUS, Sharjah



Scope : Design & Execution of Tree Seatings  
Client: Al Mamora School, Abu Dhabi





Scope: Design and building Bridge, and play area for kids, in Solid Wood and Bamboo Structure  
Client: GEMS

Scope: Design and build of Boat Structure with Majlis for kids, made of solid wood and metal structure.  
Client: FPS, Dubai









Scope : Wooden Pargola. Design and Execution  
Client: Adnoc Group





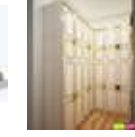
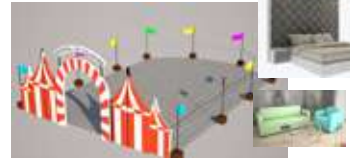

## FEW OF OUR CLIENTS:





حول الخليج®  
PANGULF

## CONTACT US

06 55 33 55 8 | 056 500 60 13  
**056 500 60 15** | 056 500 60 19

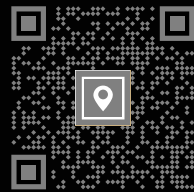

### **Sharjah Branch**

*Opp. Gold Center,  
Al Wahda Street*

### **Dubai Branch**

*Shop No. 7 & 8,  
DFM, Nad Al-Sheba 3*

### **Factory**

*Near Macro Hypermarket,  
Industrial 6, Sharjah*

[www.pangulfinteriors.com](http://www.pangulfinteriors.com)

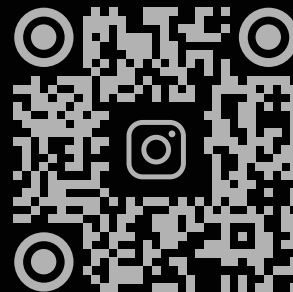

  /pangulf



[www.pangulfgroup.com](http://www.pangulfgroup.com)